

## New Athey Creek Middle School - Listserv Memo 02/17/23



Construction on North side of Willamette Falls Drive beginning 02/20/23

- \* The utility contractor will be installing an underground waterline along Willamette Falls Drive

- \* Flaggers will assist traffic flow, with priority being given to any emergency vehicles.

- \* This work is part of the School District's permit which was approved in 2021.

- \* Permitted work along Willamette Falls Drive will be conducted with City coordination, and the public will be informed.

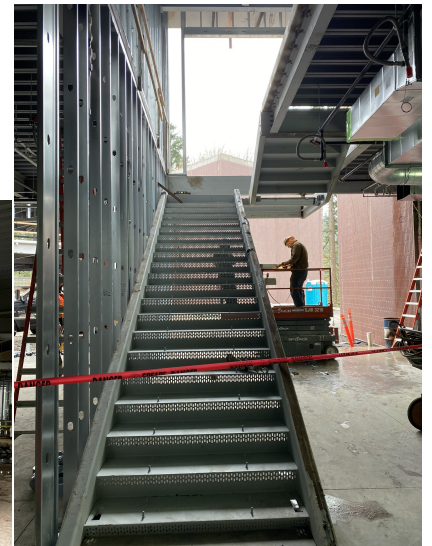

The interior construction of the building is progressing steadily. Items currently being installed are as follows:

- \* Main staircase at the upper entry is installed as well as other steel stairs throughout the building
- \* Temporary roof membrane is completed
- \* Rooftop air handling units are being installed
- \* Drywall installation has commenced
- \* Mechanical and electrical rough in is ongoing